

Ref: INS/L-5194/2019-2020(Y)

Date : 11/06/2019

ENQUIRY

Dear Sirs,

Please let us have your lowest Quotation for the following :

Sl.No	Cat.No	Item Description	Make/Model	Item Qty	UOM
1		Fabricating, supplying and Installation of Portable Plant Tissue Culture Racks as per Specification enclosed in Annexure –A	-		Nos.

Remarks :

Note :

1. The bids shall be enclosed in an envelope , and due date sealed duly marked "Tender for _____" Ref No : _____. The bids should be addressed and to be mailed to "**THE HEAD-PURCHASE**". The bids are liable to be rejected if the sealed envelope is not addressed to "**THE HEAD-PURCHASE**" with Tender Ref No and Item Description and due date. The bids delivered in person shall be dropped in Purchase Section. If the bids are sent through courier or mail , it should reach by submission Date and Time and inStem will not be responsible for the delay.

2. **DUE DATE FOR SUBMISSION OF QUOTATION AGAINST THIS ENQUIRY IS 26/06/2019 till 5.30 p.m.**

3. QUOTATIONS RECEIVED AFTER THE DUE DATE SHALL BE REJECTED.

4. The Validity of your quotation should be for 60 days from the date.

5. All duties, taxes, surcharge and cess as currently applicable must be stated in your quotation, separately. Otherwise your quote is liable to be rejected.

6. Your quotation should indicate delivery period & Warranty period.

7. Delivery to be made to our Stores. Please indicate charges, if any extra. Transit Insurance should be done upto inStem Stores.

8. If you are unable to supply the quality, specifications or brand as mentioned in our enquiry, Please state so and then offer alternative to quality/Specifications.

9. Payment : within one month after delivery & acceptance/satisfactory installation.

10. Please ensure that the enquiry number and the due date is superscribed on the envelope failing which your quotation is liable to be rejected.

11. Since we are a public funded research institution, we are exempted from paying Customs Duty (Except ad valorem duty of 5% + 2% cess and CVD @4% vide Notification No. 51/96 with latest amendments) and excise duty vide Notification No. 10/97 CENTRAL EXCISE dated 01-03-1997 for all scientific equipments, technical instruments, equipments (including computers), their accessories, spares, consumables and software. Hence, please offer your prices taking this option into consideration.



Ref: INS/L-5194/2019-2020(Y)

Date : 11/06/2019

12.If the item is covered under DGS&D rate contract,please quote the rate as per the DGS&D rate contract with xerox copy of the DGS&D order.

13.Any dispute or differences that may arise between the parties shall be referred to the sole arbitration of the Centre Director or his nominees.The decision of the arbitrator shall be final and binding on the parties.The venue for arbitration shall be Bangalore.The provisions of the Arbitration and Concillation Act,1996 as amended from time to time shall apply.The Courts in Bangalore shall have exclusive jurisdiction to deal with any or all disputes between the parties.

Yours faithfully

For and on behalf of Insitute For Stem Cell
Biology and Regenerative Medicine



Yesu R



GKVK, Bellary Road, Bangalore-560065,INDIA

Phone No. : 91-80-23666343/344/345/346

Fax : 91-80-23636662

Email Id: purchase@ncbs.res.in

Website : www.ncbs.res.in

Annexure –A

Specifications for Fabrication of Rack:-

- (i) Main Frame work to be fabricated out of M.S. Powder coated (anticorrosive, Humidity resistant) tubular frame of size :25mmx50mmx16 gauge.
- (ii) Each shelf to be made of M.S. Powder coated (anticorrosive, humidity resistant)
- (iii) Each shelf should be provided with guard rail on three sides at height of 150mm (as per drawing enclosed) to hold the sample bottles.
- (iv) Provision to be made for fixing of fluorescent tubes(as per drawing enclosed) for each shelves by welding M.S Powder coated 'C' sections underneath and leaving a space of 100mm on either side to route the electrical cables from the main frame .(only for the racks with light fittings)
- (v) Providing heavy duty lockable castors for all the racks.
- (vi) GI cables are to be routed for all the tubular section to run the electrical cables.
- (vii) At every junction of frames/shelves/angles, a puncture of 6mm to be made for routing electrical cables.

Note:-

- a) All the MS frames should have uniform finish without any sharp edges. Junction of frames to be welded smoothly .
- b) Samples of the material to be approved by the Architect In-charge before fabrication.
- c) Dimension to be checked at site before fabrication, Rate quoted shall hold good for \pm 50 mm variation at site.
- d) All MS materials to be IS standards.



Name of the Work: Furnishing Plant Tissue Culture Racks for TIGS at first floor of in-stem Laboratories , Bangalore

Schedule of Quantities

Sl.No	Description of items	Unit	Qty
1	Fabricating, supplying and Installation of Portable Plant Tissue Culture Racks as per Specification enclosed in Annexure –A and Drawing no:NCBS/inStem/FF/NW-28		
a.	1300mm(length)x750mm(depth)x2050mm(height)(with light fixtures)	Nos	3.00
b.	1300mm(length)x600mm(depth)x2050mm(height)(with light fixtures)	Nos	2.00
c.	500mm(length)x750mm(depth)x2050mm(height)(with light Fixtures)	No	1.00
d.	650mm(length)x750mm(depth)x2050mm(height)(with light fixtures)	No	1.00
e.	500mm(length)x600mm(depth)x2050mm(height)(with light fixtures)	Nos	2.00
f.	1300mm(length)x750mm(depth)x2050mm(height)(without light fixtures)	Nos	2.00
g.	585mm(length)x750mm(depth)x2050mm(height)(without light fixtures).	No	1.00
h.	1300mm(length)x500mm(depth)x2050mm(height)(without light fixtures)	No	1.00
i.	900mm(length)x500mm(depth)x2050mm(height)(without light fixtures)	No	1.00

Signature of the Agencies with Seal and Date



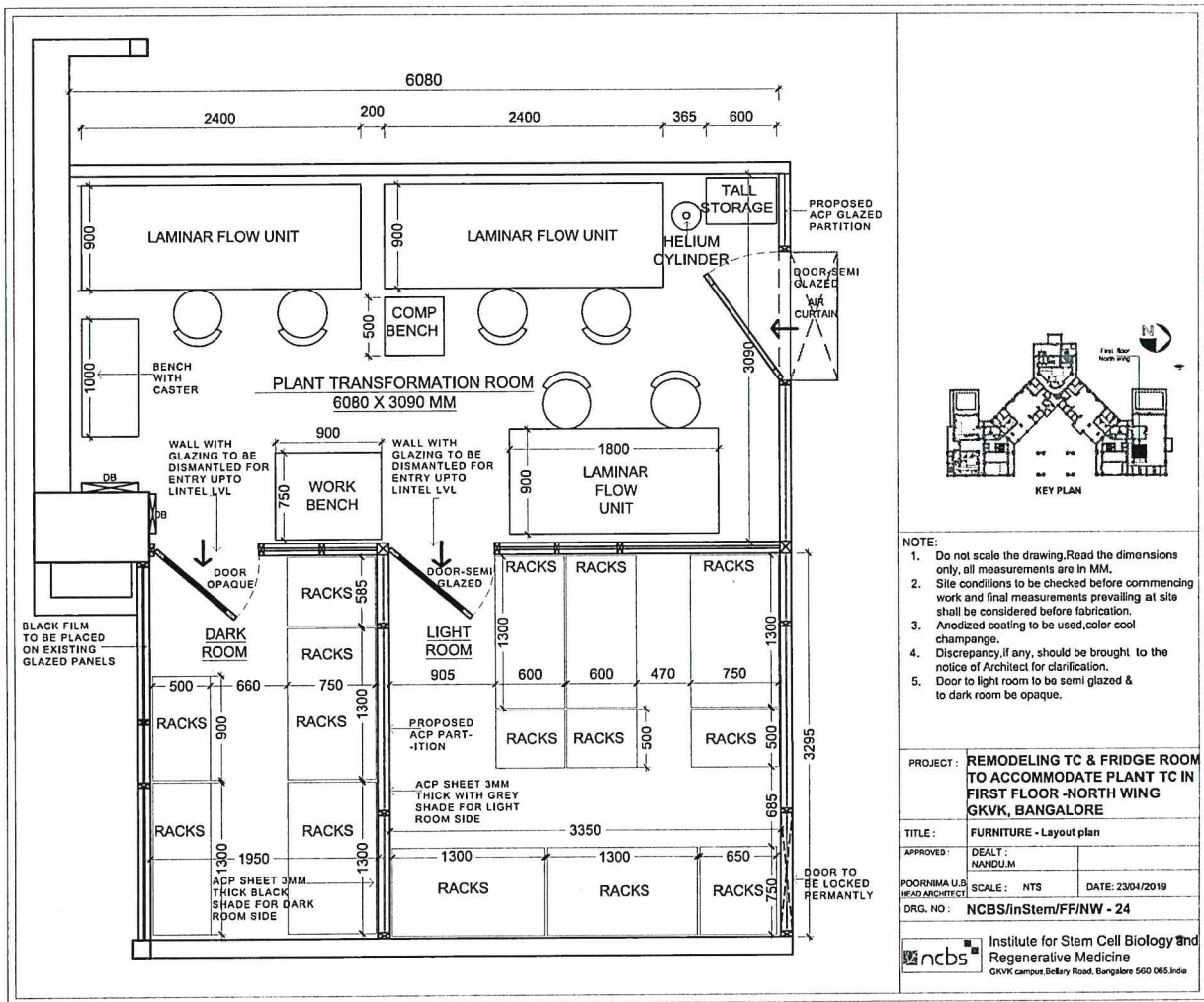

- NOTE:
1. Do not scale the drawing. Read the dimensions only, all measurements are in MM.
 2. Site conditions to be checked before commencing work and final measurements prevailing at site shall be considered before fabrication.
 3. Anodized coating to be used, color cool champagne.
 4. Discrepancy, if any, should be brought to the notice of Architect for clarification.
 5. Door to light room to be semi glazed & to dark room be opaque.

PROJECT:	REMODELING TC & FRIDGE ROOM TO ACCOMMODATE PLANT TC IN FIRST FLOOR - NORTH WING GKVK, BANGALORE		
TITLE:	FURNITURE - Layout plan		
APPROVED:	DEALT:	NANDU.M	
POORNIMA U.B. HEAD ARCHITECT	SCALE:	NTS	DATE: 23/04/2019
DRG. NO:	NCBS/InStem/FF/NW - 24		
ncbs	Institute for Stem Cell Biology and Regenerative Medicine GKVK campus, Bellary Road, Bangalore 560 065 India		



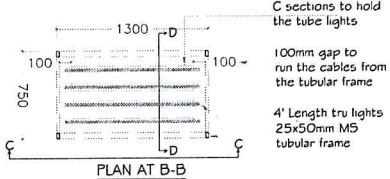
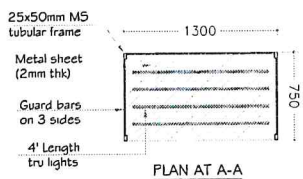

RACK -1 (1300MM LENGTH)

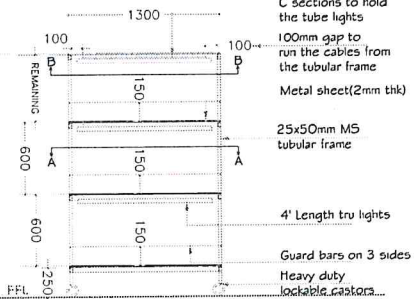
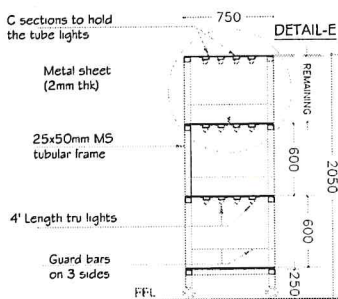

SECTION AT D-D

ELEVATION AT C-C

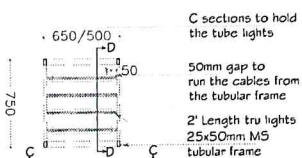
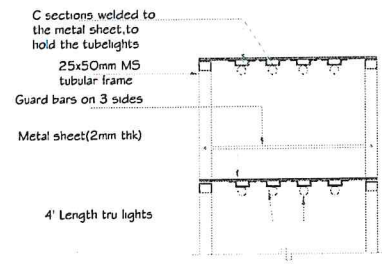

RACK -2 (650MM) / RACK -3 (500MM LENGTH)

DETAIL-E

OVERALL SIZES OF THE RACKS FOR LIGHT ROOM
 1) 1300(L)x750(B)x2050(H) : 5nos
 2) 500(L)x750(B)x2050(H) : 3nos
 3) 650(L)x750(B)x2050(H) : 1no

NOTE:
 1. All the tubular frames should have the provision for running electrical GI lines & holes at every junction of the shelf & main frame, to run them through the frames.
 2. Tube lights on racks should be connected to a timer (light cycle: 1 Gh light: 8h dark) only in light room.
 3. On/off switches for the tube lights (racks) in light room required.
 4. Same racks will be in the dark room without light fixtures.

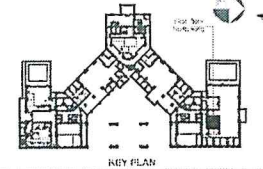

NOTE:
 1. Do not scale the drawing. Read the dimensions only, all measurements are in MM.
 2. Site conditions to be checked before commencing work and final measurements prevailing at site shall be considered before fabrication.
 3. Anodized coating to be used, color and changeable.
 4. Discrepancy, if any, should be brought to the notice of Architect for clarification.
 5. Glow to light room to be semi-glazed & to dark room to opaque.

PROJECT:	REMODELING TC & FRIDGE ROOM TO ACCOMMODATE PLANT TC IN FIRST FLOOR -NORTH WING GKVK, BANGALORE		
TITLE:	PROPOSED MS RACKS FOR TC ROOM		
APPROVER:	DEALY	NANDLUM	
FORM/MAIL/REVISIONS:	SCALE:	NETS	DATE: 10-12-2019
DPG. NO.:	NCBS/inStem/FF/NW - 20		
Institute for Stem Cell Biology and Regenerative Medicine <small>GKVK Campus, Bellary Road, Bangalore-560 076</small>			

